℟. Fundata est domus Domini

		H 328			
Mode	2066		Rom1	184r	
CAO	6756		Rom2	151r	
C			E	M	V
H	R	D	F	S	L

Is 2, 2 ℣. Ps 125, 6

℟. II

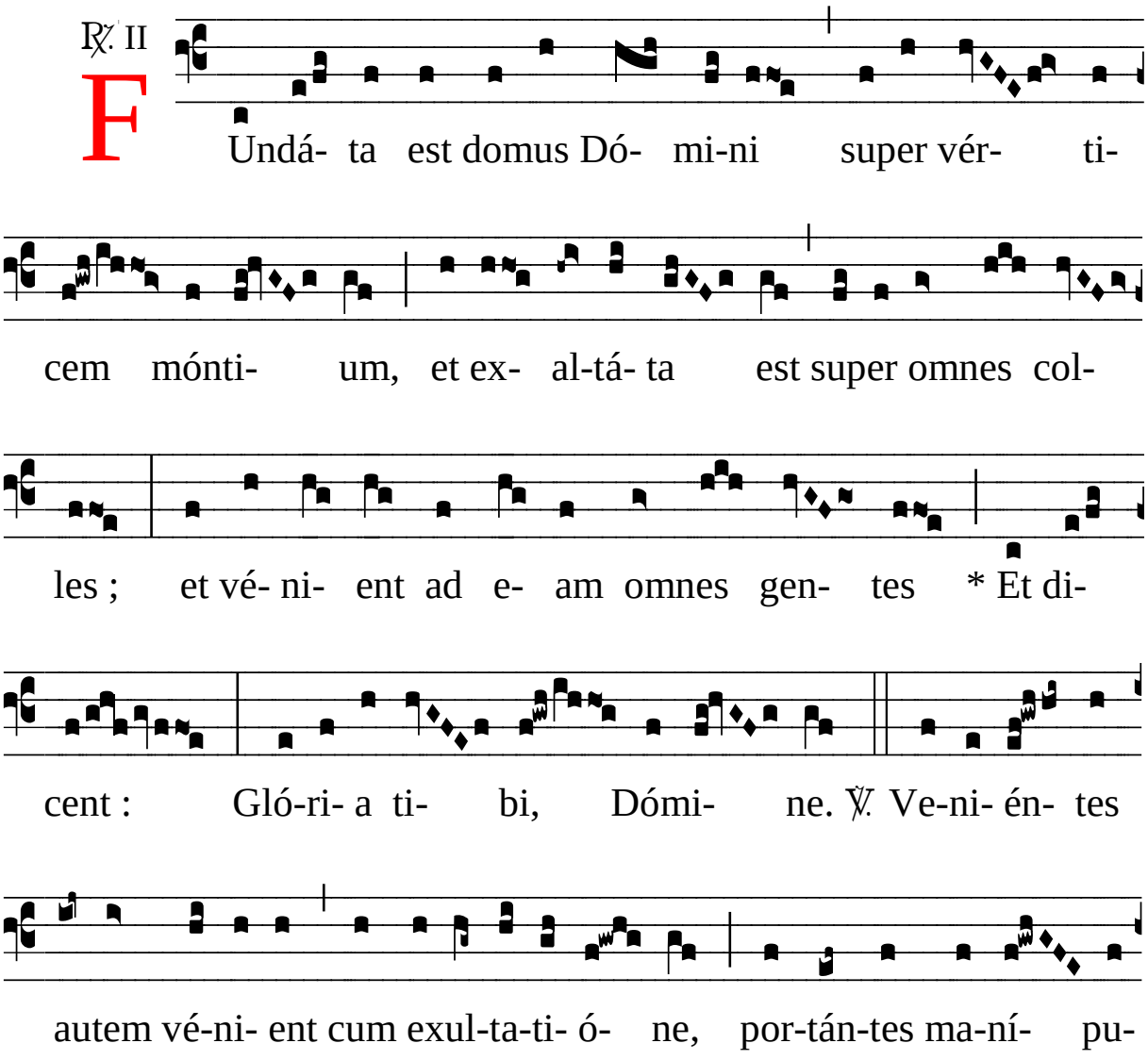

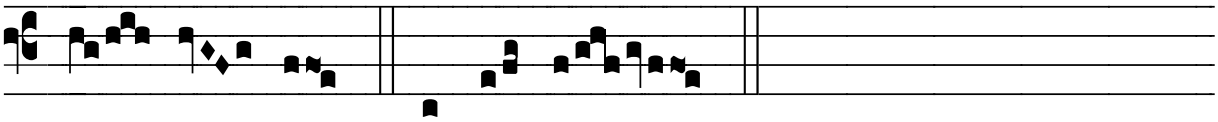

los su- os. * Et di- cent.