

# R̄. Quae est ista quae processit

H 297					
Mode	4059	Rom1	149v		
CAO	7455	Rom2	118r		
C		B	E	M	V
H	R	D	F	S	L

Cant 6, 9 V̄. Id., 3, 6

R̄. IV  
**Q** Uæ est i- sta quæ pro- cés- sit sic- ut  
sol, et formó- sa tamquam Je- rú- sa- lem ? Vi-  
dé- runt e- am fí- li- æ Si- on, \* Et be- á- tam di-  
xé- runt, et re- gí- næ laudavé- runt e- am. V̄. Quæ est  
i- sta quæ ascéndit per de- sér- tum, sic- ut vírgu- la fumi ex

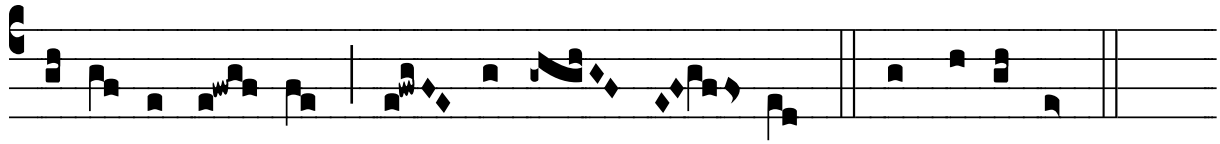

a-romá- ti- bus myr- rhæ et thu- ris. \* Et be-á- tam.