

℞. Locutus est ad me

H 247					
Mode	2047	Rom1	108v		
CAO	7096	Rom2	83v		
C	G	B	E	M	V
H	R	D	F	S	L

Ap 21, 9-10; Is 61, 10 √ Sir 32, 18

℞. II



L Ocú-tus est ad me u- nus ex septem án- ge- lis,



di- cens : Ve- ni, os-téndam ti- bi no-vam nu- ptam, spon-



sam A- gni. * Et vi- di Je-rú-sa- lem descendén-tem de cæ-lo,

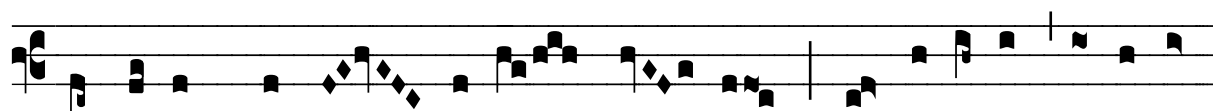

orná-tam mo-ní- li-bus su- is, al- le-lú-ia al-le-lú-



ia, al- le- lú- ia. √ E- go di- li-géntes me dí-

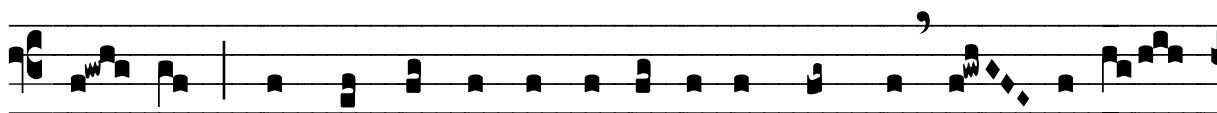

li- go, et qui ma- ne vi- gi- lá-ve-rint ad me in- vé-ni-

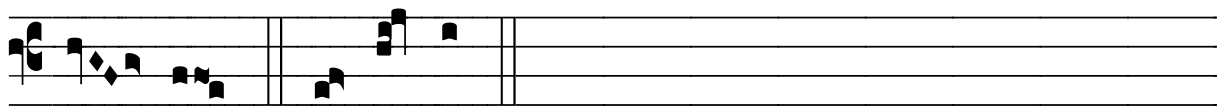

ent me. * Et vi- di.