℟. Servus tuus sum ego

		H	157		
Mode		5025	Rom1	0	
CAO		7645	Rom2	0	
	G	B	E		
H	R	D		S	
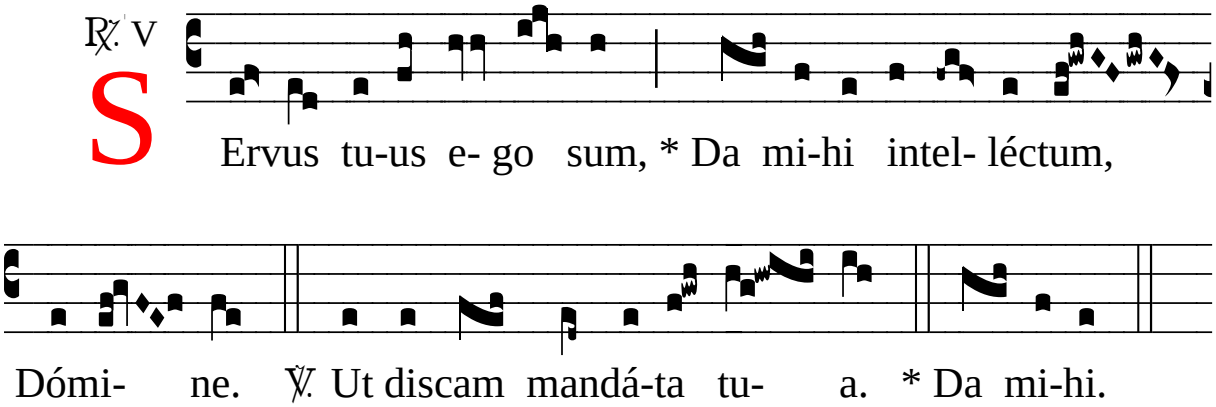
Ps 118, 125.73 ℣. Id., 73